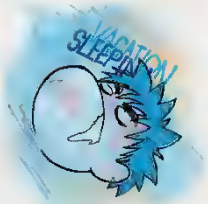

萩原一至

■STUDIO LOUD IN SCHOOLは、ただ今修理中でございます。
少々お待ちください。

●週刊少年ジャンプ H元年20号～28号掲載分収録

JUMP COMICS

7

萩原一至

バスタード

BASTARD!!

暗黒の破壊神

バスタード
暗黒の破壊神
7
萩原一至

2069

集英社

JC871069

ジャンプ・コミックス

ISBN4-08-871069-X C0279 P370E

雑誌43036-24

定価370円
(本体359円)

東京 集英社

ジャンプコミックス

既刊好評発売中〃

聖闘士星矢 1～28 車田正美
CITY HUNTER 1～22 北条司
魁〃男塾 1～21 宮下あきら
クラフティ 1 まつもと泉
あすぴりんDANDY 1 富沢順
CYBERブルー 1～2 三井智(原作:ひかわ玲二) 所酒夫
県立海空高校野球部員山下たろーくん 1～12 こせきこうじ
鉄拳児耕助 1～11 あだちつよし
死神くん 1～10 えんどコイチ
ついでにとんちんかん 1～17 えんどコイチ
BASTARD!! 1～7 萩原一至
マジドコマンダー 1～2 樽原仁(原作:成田紀彦)
マーダーライセンス牙 1～3 平松伸二
神様はサウスポー 1～5 今泉伸二
ろくでなしBLUES 1～5 森田まさのり
THE EDGE 1 長沢克泰
闇狩人 1～4 坂口いく
ジョジョの奇妙な冒険 1～12 荒木飛呂彦
ホップ ステップ賞SELECTION 1～3
あばれ花組 1～6 斉藤一郎・押山雄一(原案:山本コータロー)
硬派!埼玉レグルス 1～6 小谷憲一
ホールトアップ★キッズ 1～9 小谷憲一
瞳ダイアリー 1～2 小原宗夫
かっとび一斗 1～12 門馬もとき
わたるがぴゅん! 1～15 なかいま強
イレブン 1～12 七三大朗 高橋広
激列!花の親衛隊 1～2 木山ひさし(原作:いちき)
スーパーマシンRUN 1 辺見淳
カルナザル戦記カーディアン 1 鷹城牙貴
BADだねヨシオくん! 1 あさたひろゆき
Mr Clice(ミスタークリス) Part I 秋本治
こちら葛飾区亀有公園前派出所 1～88 秋本治
DRAGON BALL 1～19 鳥山明
鳥山明O作劇場 1～2 鳥山明
ボクはしたたか君 1～2 新沢基栄
ケンちゃんとチャコちゃん 1～2 徳弘正也(原案:ながとよ)
燃える!お兄さん 1～9 佐藤正
THE MOMOTAROH 1～8 にわのまこと
まじかる★タルるートくん 1～3 江川達也
シェリフ 1 あろひろし
ジャンプ放送局VTR 1～11
ファミコンゼミナール 1～2 あおきけい(原作:ポピュラ)

★各巻とも続ぞく刊行

JUMP COMICS

7

闇の反逆軍団編「雷帝」

萩原一至

BASTARD!!

バスタード

—暗黒の破壊神—

JUMP COMICS

BASTARD!! (バスタード)

暗黒の破壊神

第7巻

THE LOST OF SHADOWS -
THUNDER EMPEROR

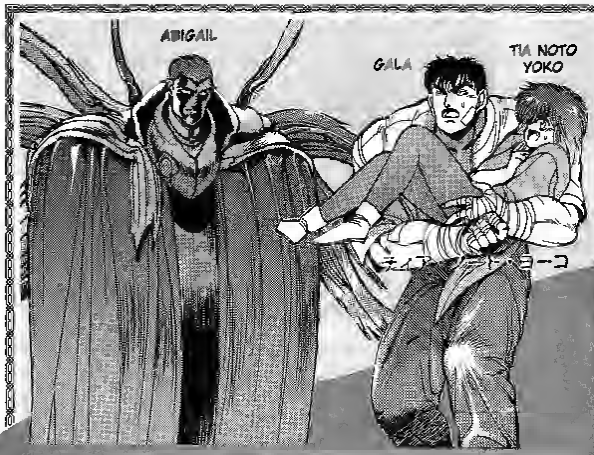

Our Heroes

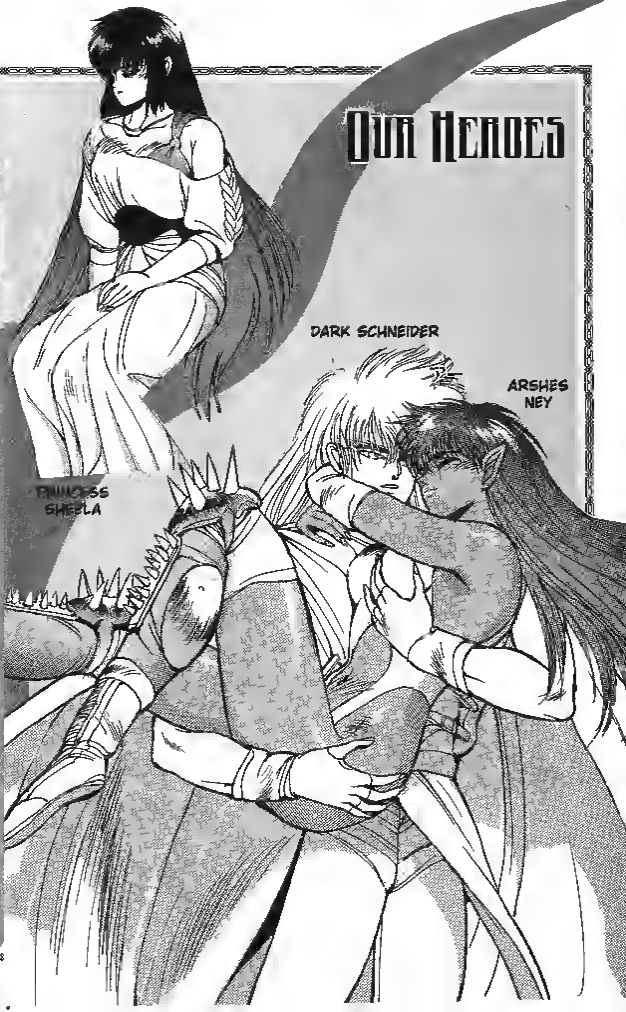

WHAT HAPPENED UP TO NOW...

THE ANCIENT WIZARD DARK SCHNEIDER HAS BEEN SEALED INTO THE BODY OF LUSHE AND RAISED ALONGSIDE YOKO, THE DAUGHTER OF METALLICANA'S HIGH PRIEST.

ARSHES NEY, ONE OF THE RIDERS OF HAVOC, IS ORDERED TO KILL DS. TO PREVENT HER FROM BETRAYING, ABIGAIL CASTS ACCUSED ON HER. ONLY DS' HEART CAN LIFT THE CURSE. DS SACRIFICES HIMSELF AND RIPS HIS OWN HEART OUT TO SAVE NEY. NEY THEN REJOINS GALA TO AVENGE DS.

ABIGAIL LIFTS THE SEALS IMPRISONING ANTHRAX, THE MISSHAPEN GODDESS OF DESTRUCTION. THE EVIL SHOCKWAVE RELEASED BY HER AWAKENING ALLOWS DS TO RESURRECT. WITHOUT WAITING, HE HAS TO FIGHT EDE EE, THE EMBODIMENT OF EVIL, WHILE ABIGAIL MAKES HIS APPEARANCE INSIDE METALLICANA'S CASTLE...

BASTARD!! - THE GOD OF DESTRUCTION VOLUME 7

THE HOST OF SHADOWS - THUNDER EMPRESS

THE HOST OF SHADOWS 57... LORD OF LIGHTNING

THE HOST OF SHADOWS 58... TORNADO

THE HOST OF SHADOWS 59... METAMORPHOSIS

THE HOST OF SHADOWS 60... TYRANNY

THE HOST OF SHADOWS 61... HERESY

THE HOST OF SHADOWS 62... DEFEAT

THE HOST OF SHADOWS 63... MERCILESS FIGHT

THE HOST OF SHADOWS 64... CONTINUATION

THE HOST OF SHADOWS 65... OUTCOME

ABIGAIL, PROPHET OF THE UNDER-WORLD!
Thunder Empress

ARSHES NEY, THE THUNDER EMPRESS!

SFX: ZKSHZFSH

SFX: SHHH

THE OUTCOME OF THIS FIGHT BETWEEN RIDERS OF HAVOC WILL BE DECIDED BY MAGIC!
THE DARK PRIEST AGAINST THE HALF ELF WARRIOR... BUT NEY DOESN'T HAVE ANY WEAPONS!
GYA!

——
ARE YOU TALKING ABOUT THE EFFECTS OF ACCUSED DURING YOUR FIGHT WITH DS?
YOU MENTIONED UNFINISHED BUSINESS, HALF ELF—

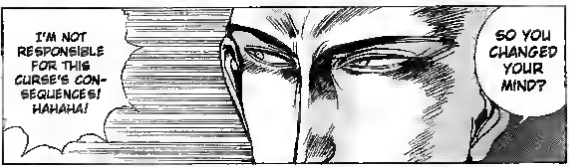
I'M NOT RESPONSIBLE FOR THIS CURSE'S CONSEQUENCES! HAHAHA!
SO YOU CHANGED YOUR MIND?

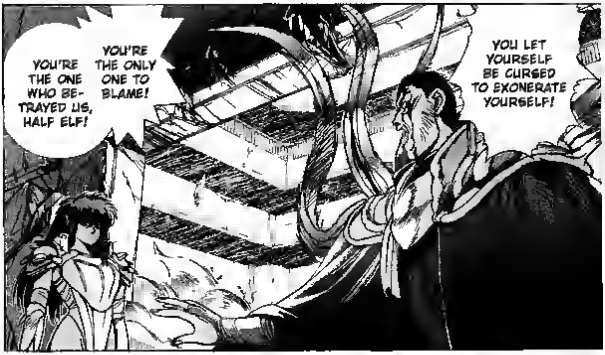
YOU'RE THE ONE WHO BETRAYED US, HALF ELF!
YOU'RE THE ONLY ONE TO BLAME!
YOU LET YOURSELF BE CURSED TO EXONERATE YOURSELF!

WHAT COULD HAVE CHANGED THE FRIGHTENING THUNDER EMPRESS SO MUCH?
IS THAT SO? YOU AREN'T REPROACHING ME ANYTHING?

YOU'RE WRONG— IT HAS NOTHING TO DO WITH THAT—

...LOVE!
HE GAVE ME EVERYTHING I WANTED... EVEN MORE...
HE SACRIFICED HIMSELF FOR MY SAKE... HE'S MORE THAN A FATHER FOR ME...
WHAT?

AS IF... A PURE HEARTED CHILD LIVED IN HIS HEART.
DARSH CHANGED A LOT IN FIFTEEN YEARS.
ONLY MY LOVE FOR DARSH...
NOW I DON'T FEEL WRATH, HATRED, OR AMBITION ANYMORE...
HER LOVE... FOR DS...
DODOM!
DODOM!
DODOM!

I'M IN A HURRY, HALF ELF, AND I DON'T HAVE THE TIME TO WASTE ON A FAILURE LIKE YOU!
LOVE! HOW EMBARRASSING!
RIDICULOUS! IT'S LAUGHABLE!
.....
SFX: ACH
OH YEAH? WELL I HAVE SOME QUESTIONS FOR YOU, ABIGAIL!
AND YOU'LL GIVE ME ANSWERS, EVEN IF I HAVE TO USE FORCE!

I WARNED YOU, BUT...
IT'S USELESS... YOUR LIGHTNING SPELLS CAN'T HARM ME...
IF THIS IS WHAT YOU WANT!
SFX: BAH
AAAAH!

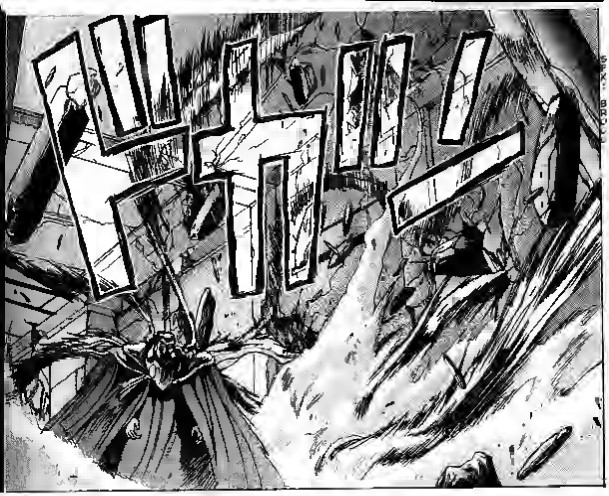

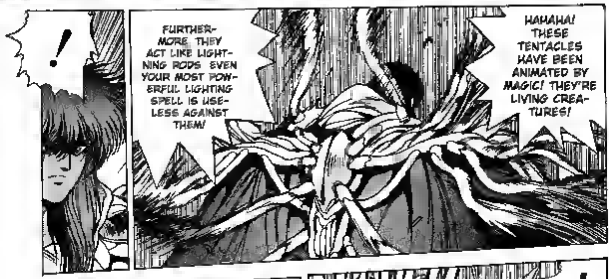
!
FURTHER-MORE THEY ACT LIKE LIGHT-NING RODS EVEN YOUR MOST POW-ERFUL LIGHTING SPELL IS USE-LESS AGAINST THEM!
HAHAHA! THESE TENTACLES HAVE BEEN ANIMATED BY MAGIC! THEY'RE LIVING CREA-TURES!

OOH! THEIR MAGICAL ENERGIES ARE COL-LIDING!
AAHHHH!

ZZZZZ
DFX. BRAZZZ
JEFF KISS, IGNORE THE BLOOD OF HEAVENLY SPIRITS, OATHS, AND ALTERS!
ゴゴゴ
NEY IS ATTACKING FIRST!
LIGHTNING, OBEY MY WILL AND STRIKE!
WAIT.. THIS INVOCATION..
FATCH!

ABIGAIL, BEHOLD THE POWER OF THE THUNDER EMPRESS!
UH!?
WH...
WHAT!?
EAT THIS!

GWAH!
TISLA!
GNN!
!!
FRTCH!

SFX: CLATTER
SFX: CRASH
WHAT'S GOING ON!?
AAH!
SFX: BLOOD

CALL THE GUARD, QUICK!
EDE EE DISTRACTED OUR DEFENSES!
LOOK! SOMETHING IS COMING FROM UNDERGROUND!
INTRUDERS!
THUNDER CLOUDS. THERE'S ONLY ONE PERSON ABLE TO USE THIS SPELL
BUT TO CONTROL SUCH POWER...
WHAT!?
IT CAN'T BE! YOKO IS THERE!
ゴゴゴゴ...
AH!
きゅ

FII!
WHAT DESTRUCTIVE POWER! IT'S THE FIRST TIME I'VE SEEN SOMETHING LIKE THAT...
I STILL CAN'T PERFECTLY CONTROL THE SPELL. IT HAS SOME UNPREDICTABLE SIDE EFFECTS...
BLAM!
WHAT ABOUT ABIGAIL...
THAT'S WHAT YOU CAN EXPECT FROM A RIDER OF HAVOC!
THE VEINS IN MY ARM EXPLODED..
SFX WOOO

I STILL WANT TO HAVE A LITTLE CHAT WITH YOU.
ABIGAIL, SHOW YOURSELF. IF YOU'RE REALLY A RIDER OF HAVOC...
...YOU SHOULD STILL BE ALIVE.
SFX BROOOO

.....?
?
SFX WOOOOO

HONESTLY, YOU SURPRISED ME, NEY...
HEHE!
BUT I'M AS POWERFUL AS YOU, AND I'D BE RUDE IF I DIDN'T FINISH YOU OFF NOW! HAHAHAHA!
SFX: WOOOSH
SFX: SHLAGGK
AAHH! NEY, BEHIND YOU!
WAH!

I TOLD YOU, IT'S USELESS! HOW FOOLISH OF YOU TO USE A LIGHTNING SPELL!
WITHOUT LIGHTNING, YOU ARE A MERE WOMAN! I HAVE NOTHING TO FEAR FROM YOU!
G...
HIHIH!
NEY!
IT CAN'T BE! NEY'S SPELL DIDN'T HURT HIM AT ALL!
SO, HOW DO YOU WANT TO DIE?

WH...
WHAT!?
IDIOT! YOU THOUGHT THAT ALL OF MY MAGIC WAS BASED ON LIGHTNING!?
I'LL SHOW YOU THE REAL POWER OF THE THUNDER EMPRESS!

Tornado

©FX: FWOOO

©FX: GWOOO

LET'S DO THIS!
SFX: VRWOOO

THE AIR PRESSURE SUDDENLY DROPPED SEEMS LIKE A TORNADO'S COMING!
TCH!

HEAVENLY DRAGON, COME!
THE HOST OF SHADOWS 50 - TORNADO

AAH!
SFX: SKRAHKAH
SFX: BOMBOM
THE POWER OF NEY'S TORNADO INCREASED IN FIFTEEN YEARS THIS IS THE FIRST TIME THAT SHE S SHOWN HER TRUE STRENGTH!
AMAZING!
GYA GYA!
THE DESTRUCTIVE POWER OF THIS TORNADO IS TERRIFYING!
IT CAN CUT THROUGH STONE EASILY AND RIP MEN TO SHREDS!

IS THIS FIGHT ALREADY OVER?
WITH HIS TENTACLES, ABIGAIL IS IMMOBILIZED. HE CAN'T DO ANYTHING!
SFX: CRACK
THIS IS WHAT YOU'RE THREATENING ME WITH!?
HIHIHI... IMBECILE! IS THAT RIDICULOUS TORNADO THE BEST YOU CAN DO?
YOUR SURVIVAL...
ABIGAIL! ANSWER MY QUESTIONS OR DIE!
HAHAHA!
THIS IS PATHETIC!
...DEPENDS ON YOUR REPLY.
SFX: WOOSH
THEN TAKE THIS, A SHOCKWAVE THAT CAN CUT THROUGH STONE!

!
!!
DEEN
FEAR!

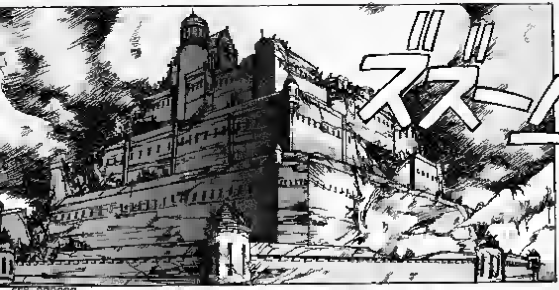
ズーン
SFX: BRUDOO

FORGIVE ME! I AM HERE TO REPORT THE SITUATION IN THE UNDERGROUND HALL
HUH!

WHAT'S HAPPENING UNDERGROUND!?
WHO ARE THE INTRUDERS!?
HOW MANY ARE THEY? WHAT ARE OUR SOLDIERS DOING?

THERE'S ONLY ONE ENEMY ...
ONE OF THE RIDERS OF HAVOC! THE DARK PRIEST, ABI-GAIL!

WHAT'S WHAT HAPPENING!? ARE THOSE EXPLOSIONS!?
FINE! HOW MANY OF THEM!?

WELL... ACTUALLY...

HE DESTROYED THE STEEL DOORS OF THE UNDERGROUND HALL AND IS CURRENTLY FIGHTING LADY NEY!
WHAT!?
WH...
GU!
SO, ABIGAIL CAME IN PERSON...
ABIGAIL IS ALMOST INVINCIBLE, BUT HIS LUCK RAN OUT AS SOON AS HE DECIDED TO COME ALONE!
FINE! TELL THE KNIGHTS TO COME BACK TO THE CASTLE AS SOON AS POSSIBLE!
ALRIGHT, NEY IS GOING TO STOP HIM THEN...
THEY'VE ALREADY BETRAYED ONCE, SO WE DON'T KNOW WHAT THEY'RE REALLY UP TO!
ARSHES NEY AND GALA WERE OUR ENEMIES!
OH, BON JOVINA!
PLEASE WAIT! AS THE COMMANDER OF THE ROYAL KNIGHTS I'D LIKE TO SAY SOMETHING!
IT'S USELESS, HIGH PRIEST! I CAN'T TRUST THEM! ESPECIALLY...
COMMANDER..

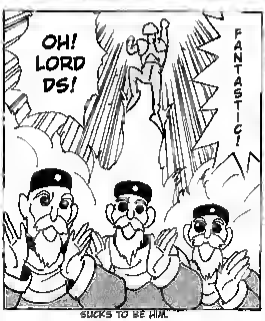

SUCKS TO BE HIM.

SFX: BLOTCH

GALA
LISTEN UP, OLD FARTS! DON'T FORGET THAT YOUR FUTURE DEPENDS UPON ME!
DON'T WORRY, I WON'T TOUCH A STINKY OLD MAN IN ARMOR
I WILL NEVER FORGIVE YOU! DEFEND YOURSELF!
BASTARD!! TO SPILL A BOWL OF NOODLES ON A KNIGHT'S HEAD! HOW DARE YOU!
SFX. SHLING
YOUR LIVES DEPEND ON MY GORGEOUS SELF!
SFX. PFF
SHEATH YOUR SWORD. YOU'RE IN THE KING'S PRESENCE.
THE KING
BON JOVIMA! ENOUGH!
OH! PRINCESS SHEELA!
..
AH!
HE LOVES RAMEN.

OLD, UGLY, ILL-MANNERED PEOPLE...
IT'S ALWAYS THE SAME! I'M USED TO IT!
SFX: BAFF
DS, PLEASE FORGIVE HIS RUDENESS!
うおーっ!
WHAT!? I'M GOING TO KILL HIM! LET GO OF ME! FOR THE ROYAL KNIGHT'S HONOR!
STOP PROVOKING HIM!
...WILL ALWAYS BE JEALOUS OF YOUNG, HANDSOME, AND WELL-BEHAVED GUYS LIKE ME...
AH!
IT'S NOTHING
...BECAUSE IT WILL BE MY COUNTRY!
DS, GALA, YOU'VE FOUGHT FOR MY COUNTRY MANY TIMES, YOU HAVE MY GRATITUDE

WHO CAST A COWARDLY SPELL ON MY LOVELY DAUGHTER IS HERE
I KNOW, THIS ABIGAIL BASTARD...
B... BUT WHAT NOW, LORD DS!?
あーーっ
IT'LL BE OVER FOR HIM SOON.
NOT HERE
AH!
THE VICTIM
SFX: FLOP
...HIS DAUGHTER....
TSS I CAN'T EVEN REST FOR HALF A DAY
I MUST ADMIT I WAS SCARED FOR A MOMENT
AH! VERY SOON!

I HAVE SOMETHING TO ASK YOU.
YES?
SHEE-LA!
SFX ZOOP
IT'S A SECRET ONLY KNOWN BY THE MEMBERS OF THE ROYAL FAMILY!
THE LAST SEAL IMPRISON-ING THE DARK GOD-DESS OF DESTRUC-TION!?
SFX OOOH
ISN'T IT?
!
IT'S ABOUT THE SEAL...
SHEELA! WAIT! IT'S...
YOU'RE INTELLIGENT. A BEAUTIFUL WOMAN THAT EASILY TRUSTS A MAN CAN BE STUPID...

UNDER-STOOD.
...BUT WHAT'S REALLY STUPID IS RE-FUSING TO HELP OUT A HAND-SOME HERO LIKE ME...
PAM!
SHEELA!
TIO...
THE SECRET OF THE LAST SEAL...
I'LL TELL YOU...

SFX: BAMMM
IT SHOULD HAVE KILLED HIM. HE'S NOT HUMAN
AAAH!
SFX: KABOOM
SHE GOT HIM!

WH

NO WAY! IS HE IMMORTAL?

FANT-ASTIC!
OF COURSE! THIS TORN-ADO ISN'T ENOUGH TO PUT ME DOWN!

SFX: FROM

HE'S FRIGHTENING!
.....

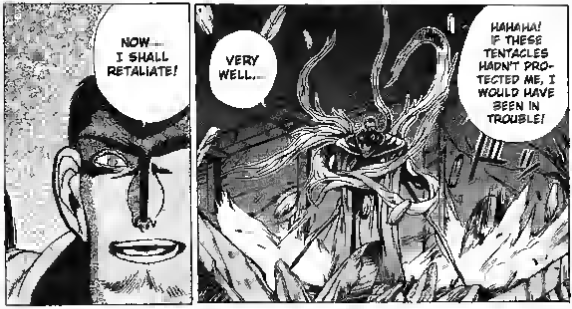
NOW... I SHALL RETALIATE!
VERY WELL...
HAHAHA! IF THESE TENTACLES HADN'T PRO-TECTED ME, I WOULD HAVE BEEN IN TROUBLE!

SFX: SLACK

SFX: BLARGH

SFX: SLACK

YOU'VE JUST DONE SOMETHING YOU'LL BITTERLY REGRET!
ARSHES NEY...
SFX GRRR
SFX GUAHHH

...IS AN ACT OF REBELLION AGAINST A GOD!
GRR!
ARSHES NEY... INJURING ABIGAIL'S BODY...!
YOU COMMITTED A BLASPHEMY AGAINST ANTHRAX, THE DARK GODDESS OF DESTRUCTION!
THE GREATEST OF ALL GODS, WHO'S DESTRUCTIVE POWER WILL PURIFY THE WORLD!
ONCE FULLY AWAKENED, SHE'LL DESTROY EVERYTHING, WITH NOTHING BEING ABLE TO STOP HER...
PFF... DON'T MAKE ME LAUGH!

IT'S NOT A GOD...
IT'S A DEMON!
YOU LIED TO US! YOU'RE ABOUT TO RESURRECT A DEMON FROM ANCIENT TIMES!
HMF!
WHAT IS THIS...
SHE CAN'T BE CONTROLLED!
IS THAT WHAT YOUR "GOD" IS ALL ABOUT!?

YOU WILL PAY FOR THIS!
FUFU... SO WHAT?
SFX: FUUUU
I'LL FINISH YOU OFF!
SFX: GAH
WHAT!?
IT'S...

NUE!
IT CAN'T BE! HOW CAN HE STILL BE ALIVE!?
NUE IS TURNING INTO A SWORD!
BECOME MY SWORD!

RAIJIN KEN!
The Host of Shadows 59 -
Metamorphosis

THE FOUR ROYAL FAMILIES OF THIS CONTINENT...
EACH RECEIVED ONE OF THE SEALS IMPRISONING ANTHRAX...
WITH THE DUTY TO PROTECT THEM.
AT FIRST KNIGHTS AND MAGES DEFENDED THE KINGDOMS...
ACTUALLY, IT'S MORE AS IF THE ROYAL FAMILIES WERE CREATED FOR THE SOLE PURPOSE OF PROTECTING THE SEALS.
PROTECTING THE SEALS FROM EVIL INFLUENCES
SFX WOOO

HM... COULD IT BE THIS THING?
YOU ALWAYS WEAR IT.
IT'S A KEEPSAKE FROM MY MOTHER.
.....
ER...
THE SEAL IS SOMEWHERE ELSE, SOMEWHERE LESS OBVIOUS.
TSS!
BUT YOU'RE ALWAYS TWIDDLING IT!
THANK YOU YUN KOGA!
SFX: UH
I'M NERVOUS!
OH! YES!

PRINCESS! WHAT DID YOU SAY!?
WHAT!? HERE!?
G...
.....
AH...
AND THE FATE OF THE WORLD DEPENDS ON IT... I CAN'T BELIEVE IT!
SO... THAT'S IT!
THE PRINCESS HID THE SEAL IN HER...
DARK SCHNEIDER...

I DON'T OWE YOU ANYTHING, BUT...
YOU CAME TO SAVE YOKO FROM GALA SO ..
ゴオオオオオオ
I'LL PROTECT YOU.

SFX: BAM

SFX: BAM

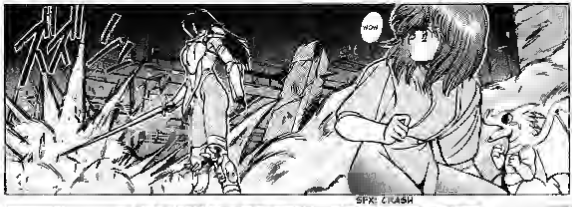
WOW!
SFX: CRASH

THEN THE IDEAL SOCIETY, THE KINGDOM OF WIZARDRY, IT WAS JUST A LIE... ABIGAIL!
YOHKI
ANSWER ME! IF YOU CAN'T CONTROL ANTHRAX—.

WHY WOULD ABIGAIL WANT TO RESURRECT HER!?
THEN... IT'D BE THE END OF THE WORLD!
ONE CAN'T CONTROL ANTHRAX!?
WHAT IF ANTHRAX COULD BE CONTROLLED?
ONLY THOSE WHO EQUALLY LOVE US WOULD BE SPARED
HA HA HA HA!
SFX: FUUU
MY GOD DOESN'T FORGIVE!
!!
ARGHES NEY, MY GOD IS FURIOUS...
SFX: GWOOO
SFX: GWOOO
YOU'LL ENDURE DIVINE PUNISHMENT!
THING!

SFX: SHHH

SFX: SHHH
SFX: SHHHHHH

SFX: SHHH
POWERS OF DARK-NESS, UNITE!

BY THE FORCES OF EVIL!

WHAT THE!?
SFX: BOW

TSH!
TSH!
SFX: GWOOO
THE HAMMER AND ARMOR ARE...
PONG!
NO, IT'S...
SFX: GROOO
KSH!
TSNG!
AAH!

SFX. BRRRR
THE UNION OF THREE EVIL WEAPONS, RELEASE THEIR TRUE POWER!
SFX. BAH GHOAF
EVIL WEAPONS, COME TO LIFE!
ULTIMATE EVIL FORM!

W/C KAN
RING
HAHA HAHAHA HA...
SWOH!
WAHA HAHAHA HA!
SFX: GWOOO
WAHA HAHAH HA...

ULTIMATE FUSION!
Ultra Omega Abigail!
Evil Fused Lord
Abigail First

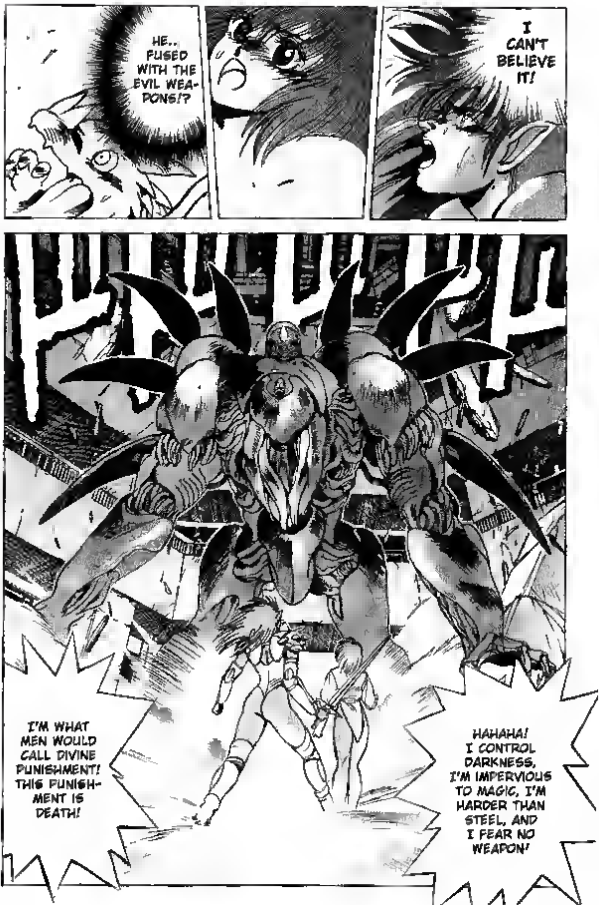
HE.. FUSED WITH THE EVIL WEAPONS!?
I CAN'T BELIEVE IT!
I'M WHAT MEN WOULD CALL DIVINE PUNISHMENT! THIS PUNISHMENT IS DEATH!
HAHAHA! I CONTROL DARKNESS, I'M IMPERVIOUS TO MAGIC, I'M HARDER THAN STEEL, AND I FEAR NO WEAPON!

FOR YOU I HAVE NO NAME!
BAS-TARD!! WHAT THE HELL ARE YOU!?
B...
ERRR... "THE THING"?
ABIGAIL... YOU SCUM!
YOU DIDN'T KNOW?
NOW, ENDURE DIVINE PUNISHMENT!
SFX GWOOO

Tyranny
SFX: GWOOO
SFX: BRRRR
WHAT!?
DIE, THUNDER EMPRESS!
フォール
SFX: KWOOO

ABIGAIL BOOSTER!
THE HEAT OF SHADOWAGO -
TYRANNY
SO MUCH HEAT, IT'S. -
TSHAF!

SFX: BURR KRACK
FLEEING IS FUTILE!
YOU'LL PAY FOR MY INJURY!

I CAN'T USE RAIJINKEN HERE...
KIII!
FSSHH!
SFX: BROOD
SFX: WOF
I MUST GO OUTSIDE!

KRSH!
DIE!
SFX: WOOO
HAHA HA! YOU WON'T ESCAPE, HEY!
ABIGAIL BEAM!
SFX: SHWOOO

AAAH!
LARS!
GYA GYA!
HOLD TIGHT! WE'RE TAKING OFF!
SFX: BA-M

SFX: BAKOM BOOM

WAH!
GAH!
SFX: WAM

NO ELEMENTAL ACTIVITY WHATSO-EVER!
COULD IT BE... THE "MAGIC OF THE OLD WORLD" LIKE IN THE LEGENDS?

IT WAS A CLOSE ONE, HAD IT CONNECTED...
NO IDEA, BUT I DIDN'T FEEL ANY MAGICAL ENERGY.
L... LADY NEY, WAS IT MAGIC, TOO?

SFX: FSH

WHAT'S HAPPENING!?
!
SFX: KAH BRRR
ACTUALLY, COMMANDER...
HUFF!
THERE'S ONLY ONE RIDER OF HAVOC, SO WHAT'S THE MATTER?
NO... IT CAN'T BE...
SFX: GWOOO
HE TURNED INTO A GIANT!?
WHAT!? ABIGAIL UNITED WITH THE THREE EVIL WEAPONS!?

GWA ARCH!

!
MAAH!

SPK SHRRRACK
MAAH!
ARGHES NEY, YOU'RE MINE!
ABI... ABIGAIL!?

SFX: WHIR

HELP!
SFX: WROOOOM

WHAT THE HELL IS THAT THING!?
A MONSTER! A MONSTER IS ATTACKING THE CASTLE!

LOOK AT THAT CREATURE'S CHEST!
IT'S HIM, IT'S ABIGAIL!

SFX: BAROOOM

THESE LGENDARY ARTEFACTS DEVOUR THE BODY AND SOUL OF THOSE THAT TRY TO WEAR THEM!
THAT SCUM! HOW COULD HE HAVE FUSED WITH THE EVIL WEAPONS!?
SFX: PAH

THOSE WHO CAN USE THOSE WEAPONS ARE EITHER UNDEAD CREATURES FROM THE SPIRIT REALM...
OR MEN WHO RECEIVED LIFE FROM DARKNESS
DARKNESS..
WHAT KIND OF MAN IS HE, HIGH PRIEST!?
IS IT TRUE? THEN IF ABIGAIL COULD FUSE WITH THEM..

FROM... DARKNESS...?

HAHAHA! SO YOU FINALLY STOPPED RUNNING AWAY? I'LL GIVE YOU A TASTE OF HELL!
WHEN LYNCH WAS WEARING THE ARMOR IT REPELLED MAGIC AND SWORD SLASHES.
BUT...
WHAT HE SAYS IS AWFUL, BUT THE SITUATION IS STILL UNCLEAR!
GYA!
OUTDOORS, RAIJINKEN CAN RELEASE IT'S MAXIMUM POWER!
IT HAS NEVER BEEN STRUCK BY THE RAI JINKEN!
EAT THIS!
SFX: BOM

EXTREME
BLASTING
SWORD!
DUDE
SFX: SKRT

OOH!
CRACK!
SFX BRDOO
DIE, ABIGAIL!
BUT YOU WANT TO DESTROY THE ENTIRE WORLD!?
USING MAGIC WE WANTED TO CREATE AN IDEAL SOCIETY INSTEAD OF THAT ERA OF STEEL, BLOOD, AND BONES!
HERETIC! ANTHRAX WAS SUPPOSED TO BRING PEACE AND ORDER TO THIS TROUBLED WORLD!
YOU'RE THE ONE WHO'S GOING TO HELL!

SFX: KWOSH
SFX: GWAH
WHAT!?
HAHA HAHAHA HAHA!
SFX: BAM

IDIOT! DO YOU REALLY THINK I CARE ABOUT SUCH A TRIVIAL PROJECT? AN "IDEAL SOCIETY"?
OOOH!
KYAA!
HOW STUPID! I HAVE HIGHER AMBITIONS!
HIN HIN HIN! I WANT DESTRUCTION! THE COMPLETE AND UTTER ANNIHILATION OF THIS WORLD!
ISN'T IT GREAT? ALL FORMS OF LIFE ON THIS EARTH WILL DIE, EVERYTHING WILL BE TURNED INTO ASH!
THANKS TO NTHR X, THE GODDESS OF DESTRUCTION FROM THE OLD WORLD...!

THANKS TO YOU, MY WISH IS ABOUT TO BE FULFILLED!
IT HAS NOTHING TO DO WITH D'ARK SCHNEIDER. HIS SLYNESS, HIS WRATH. YOU THREE SERVED ME WELL.
YOU'RE INSANE!
TCH!
WHAT? YOU'RE REALLY...
TO SUBSTITUTE THIS WORLD FOR A GORGEOUS NEW ONE. THAT IS MY MISSION!
YOU DON'T UNDERSTAND. IT'S MY RAISON D'ETRE
ENOUGH, NOW DIE!
!!
MORTAL MORTAL, COME OUT!
ゴオオオオオオ
THIS INVOCATION...
ANSWER YOUR CREATOR'S CALL!
GOLEM, I AM YOUR MASTER, HERE ME!

IT CAN ONLY BE...
SFX: BABOM BABOM BABOM
MORTAL, STAND UP!!
SFX: BABOM BABOM BABOM
SFX: KIIN

00
DARSH!?
HE'S COM-ING...
THIS NOISE..
SFX: GWOOOO
SFX: SFPPP
HERESY

THE HOST OF SHADOWS 61 -
HERESY

ゴゴゴ

SFX: SHRUK
ABIGAIL! DON'T TOUCH MY DAUGHTER WITH YOUR FILTHY HANDS OR I'LL KILL YOU!
OOOH! DS AND HIS GOLEM!
WE THOUGHT IT WAS DANGEROUS BUT THIS MONSTER CAN ALSO PROTECT US!
GO, BOY!

MY... FILTHY HANDS!?
GRR!
DARSH...
DOOOM DOOOM
SO YOU REGENERATED THIS MUCH TO GET THE SEAL? THAT'S UNCOOL, ABIGAIL!
*HATEY NOTE: JUST LIKE HIS NAME LOL
BE SILENT, BITCH!
UWAH!
DARSH, BE CAREFUL! MAGIC AND SWORDS...
SFX: WOOO
SFX: GACK

ARGH...
BLAM!
AND LOOK AT YOU NOW! LICKING THE BOOTS OF HUMANS... LIKE A DOG!
YOU'RE THE DEGENERATED ONE, DS! YOU WERE THE PRINCE OF EVIL, THE EMPEROR OF DARKNESS...
YOU SHOULD HAVE STAYED HOME, RETARD!
ABIGAIL...

BASTARD!! I'LL SHOW YOU!
SFX: HAH
COME ON! WASTE HIM!
OOOH! DS IS ATTACKING!
WHAT!?
IDIOT! WHAT DO YOU PLAN TO DO WITH YOUR GOLEM AGAINST MY ULTIMATE FUSED LORD!?
DARSH... NO, ABIGAIL IS...

DB... WAIT! IF YOU ATTACK HIM RECKLESSLY, IT COULD BE DANGEROUS!
YAAAH!
SFX: SCHEL-NEOW-SCM
...SPELLS DEATH FOR YOU!
TSS...
THIS MOMENT OF HESITATION...
TAKE THIS!
SFX: SCM

DS Golem Punch!
SFX: SAH

COUGH COUGH!
WH...

DS
Golem
Kick!

SFX: BROM
HE GOT HIM!
WOW!
...WAS MY ONLY WEAK POINT!?
ASSHOLE! HOW DID YOU KNOW THAT MY FACE...
GUUUH...
SFX GRDDDD
SFX GRDDDD

DID YOU FORGET THAT I'M A GENIUS?
DUMB-ASS...
.....
PFF
SFX: SHAAAA
IF I WANT TO SUCCEED I MUST CRUSH HIM, NO MATTER WHAT!
DS... OBVIOUSLY THIS MAN IS DANGEROUS ...

I SWEAR!
IF MY LOVELY DAUGHTER IS HURT, I'LL SEND YOU TO HELL!
SFX: SHWOF
HA HAHA! NOW WHAT WILL YOU DO, DS?
RAA HAHAHA!
HN HN HN ...
!
YOU JUST TOLD ME YOUR WEAKNESS!

WHAT!?
FIFTEEN YEARS AGO SOMETHING LIKE THIS WOULDN'T HAVE DISTRACTED YOU!
PURE EVIL, WITHOUT MERCY! THAT WAS WHY YOU WERE SO POWERFUL!
NEY!
AK-SHEE!
LADY NEY!
EPIC WOLCO

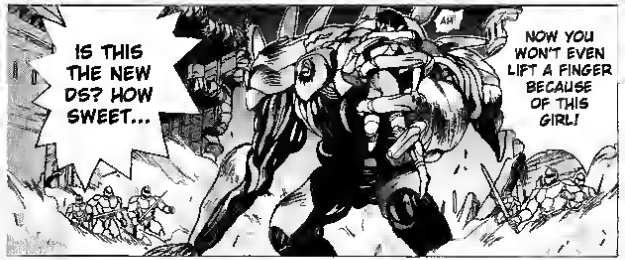
IS THIS THE NEW DS? HOW SWEET...
AH
NOW YOU WON'T EVEN LIFT A FINGER BECAUSE OF THIS GIRL!

FIRST, WE BUY TIME THEN WE RUSH IN!
BUT COMMANDER, HE HAS A HOSTAGE! WE CAN'T INTERFERE!
MONSTER! DS IS DISGUSTING BUT THIS GUY IS WORSE! AS A KNIGHT I CAN'T LET HIM DO AS HE PLEASES!

IF YOU WANT TO DESTROY THE WORLD, I'LL HELP YOU, MASTER! I'LL BE YOUR SLAVE!
OK LORD ABIGAIL, YOU WON! TELL ME WHAT YOU WANT, AND I'LL DO ANYTHING!
SFX: KABOM

DS...

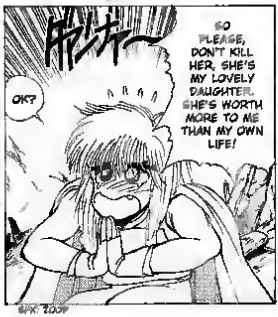
OK?
SO PLEASE, DON'T KILL HER, SHE'S MY LOVELY DAUGHTER. SHE'S WORTH MORE TO ME THAN MY OWN LIFE!
SFX: ZOOM

SHE CAN SAVE YOU BY BECOMING MY LOVER! HAHAHA!
BUT NEY WILL SURVIVE YOU...
HAHAHA! NOW THAT'S FUNNY! YOU'RE GOING TO DIE SOON, DS!
UH?
DARSH...

IT'S REALLY ABIGAIL

IN THE BASTARD!! WORLD HE'S AMONG THE OLDEST CHARACTERS ALONG WITH DS. HE'S ABIGAIL THE PROPHET OF THE UNDERWORLD (THERE'S A RECORD CALLED "ABIGAIL" FROM KING DIAMOND!). HE'S ACTUALLY AN IMPORTANT PERSON, RESPONSIBLE FOR THE PROBLEMS LARS DARSH AND LUSHE HAVE WITH ANTHRAX AND THE DRAGON KNIGHT. SERIOUSLY, I'M NOT JOKING! I DON'T LIKE HIM BUT I THINK HE'S AN INTERESTING CHARACTER. SHIMADA IS A FAN OF HIM AND HE'S PRETTY STRONG.

ON ANOTHER NOTE. WHEN WE HAD THE SUIT CONTEST, WE RECEIVED A LOT OF DRAWINGS OF HIM. THAT'S ABOUT IT.

ASSHOLE!
STOP
TALKING
BULLSHIT!
SFX: BOOM

I'LL RIP YOUR BALLS OFF AND FEED THEM TO LARS!
SHUT THE FUCK UP! YOU REALLY PISSED ME OFF!
YOU... YOU TRICKED ME! CHEATER!

DESCENT

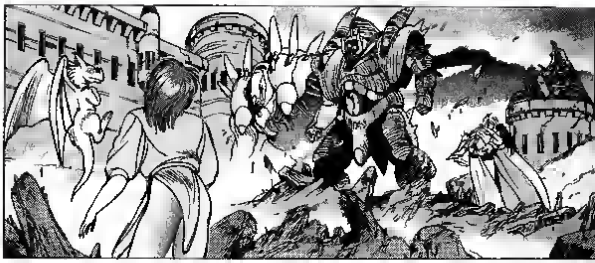

THE BOND BETWEEN THEM IS BEYOND MY COMPREHENSION...
ARE YOU OK?
I'M FINE...

THIS IS THE FIRST TIME I'VE SEEN DE LIKE THIS...

...HER BELOVED SAVED HER, AFTER ALL.

PHEW! SHE'S HAPPY!

I CAN UNDER-STAND...

EVEN IF...
FOR LADY NEY.
DS ISN'T SIMPLY
A FATHER...
SHE
WORSHIPS
HIM... NOT
GOOD!
.....

The Host of Shadows 62 - Defeat

SHUT YOUR TRAP, THE INVERTED ONE! IF YOU'D WON YOU WOULDN'T HAVE COMPLAINTS ABOUT MY METHODS!
HE WHO MANAGES TO TRICK THE ENEMY WINS! THAT'S THE RULE OF WAR!
IS THAT OKAY WITH YOU?
KITAGAWA, I DON'T HAVE YOUR ADDRESS BUT I'D LIKE TO USE YOUR 8 DRAWINGS OF DARSH; IS THAT OK WITH YOU?

OH, WAIT, THERE'S SOMETHING WRONG!
I MUST TALK TO YOU AS A KNIGHT, NO, AS A MAN!
WHERE DOES IT HURT?
I'D SAY YOU ARE BOTH SCUMBAGS
RAH! WHAT A SCUMBAG!
GRR!
THAT'S THE ONLY WAY TO BECOME A MAN! FORGET ABOUT YOUR VILE THOUGHTS, UNDERSTOOD?
SFX: ZOU
THAT'S HOW YOU WIN! THE ENEMY IS ASHAMED OF HIS CRUELTY, CRIES, ADMITS HE WAS WRONG ALL ALONG AND DISCOVERS LOVE AND JUSTICE!
AGAINST A COWARDLY OPPONENT, YOU MUST BE RIGHTEOUS AND BRAVE!
THIS IS WHAT WINNING IS ALL ABOUT! YOUR MEN DIDN'T WIN ONCE!
IF THE ENEMY IS MEAN AND TREACHEROUS, I FUCK HIM UP BY BEING WORSE THAN HIM!
SFX: OOOH
SHUT UP, OLD FART!
SFX: BAM

DEFEAT IS INCONCEIVABLE, BECAUSE IF YOU LOSE, YOU CAN'T PROTECT HOT CHICKS ANYMORE!
SFX: GAH
YOU MUST THRASH THE OPPONENT UNTIL THE END!
SFX: GON
HERE I COME, ABIGAIL!
SFX: BADOO

SFX: BWOOO
!?
BUT YOU FOR-GOT ONE DETAIL... THE DIFFERENCE IN POWER!
COMPARED TO ME, YOU'RE MERELY DUST!
!!
OF COURSE!
HUH!? WHAT'S HE DOING!?
WHAT YOU SAID WAS PER-FECTLY TRUE!
SFX: TSHASHWROOO

Abigail Colder:
ゴオオ!!
ｱｱｱ!!
WHAT!? HEY!
あ!
SFX. SHAAAP

SFX: BAOOOM
WHAT POWER!
AAH!
HE DESTROYED THE GOLEM IN ONE BLOW!
SFX: WOOOO
DS! BEHIND YOU!
THIS GUY'S AWE-SOME!
IT MUST BE "OLD WORLD MAGIC"!
IT'S LIKE BEFORE, NO MAGICAL ACTIVITY AT ALL!

KSIT!
DID YOU SEE THAT, DS? IT'S A MERE SAMPLE OF THE FORMIDABLE POWER THAT ANNIHILATED MANKIND 400 YEARS AGO!
SSSCARY! REALLY TERRIFYING!
I WANT MAGICAL OBJECTS TOO!
WE DON'T KNOW HOW POWERFUL ANTHRAX IS, BUT SHE DOESN'T SEEM ALL THAT IMPRESSIVE!
BUT REGARDLESS, IF IT WORKS LIKE THE POWER OF THOSE THREE MAGICAL ARTEFACTS, THEN IT'S AWESOME!

AND ANTHRAX ARE...
THE EVIL WEAPONS...
WHAT!?
THE THREE EVIL WEAPONS AND ANTHRAX WERE CREATED BY ALCHEMISTS OF THE OLD WORLD, USING THE SAME SECRET METHODS.
KSU
HM... SO YOU KNOW?
TOO POWERFUL!
TOO HANDSOME
YOU ARE TOO SLY
OBVIOUSLY DS, COMPARED TO THE OTHER THREE RIDERS OF HAVOC, YOU'RE NOT TRACTABLE ENOUGH!
HM

I DON'T UNDER-STAND YOU!
WAY TOO EMO-TIONAL ...
TOO AMBI-TIOUS ...
KSH!
KSH!
DS, KNEEL AND SWEAR LOYALTY TO ME! WE'LL SHARE THE POWER!
HM...
NOPE!

NO!
AH!
DS!
THEN DIE!
HAHAHA! BEHOLD THE POWER OF EVIL! AGAINST THE LIMITLESS STRENGTH OF DARKNESS, EVEN THE LEGENDARY DS IS HELPLESS!
WEIRD "E" PERSPECTIVE...
AND THEN THIS WORLD WILL BECOME HELL ON EARTH! DEATH, DARKNESS, AND TERROR WILL REIGN! HAHAHAHA!
NOW I JUST NEED TO TAKE THE LAST SEAL...

THAT'S THE BEST YOU CAN DO!?
!!
SFX: GROOO
EVIL...
オオオオ
EVIL?
オオオ
NOOO! IT CAN'T BE!
DS IS DEAD! ALL HOPE IS LOST!
SFX: WAAAA
LUSHE!
DS...
THIS STUFF!?
WHAT!?
SFX: GNOOOO

AAAH!
G...
GN...
GNNN!
ABIGAIL, I'LL SHOW YOU THE REAL POWER OF DARKNESS!
ドゴゴゴ!!

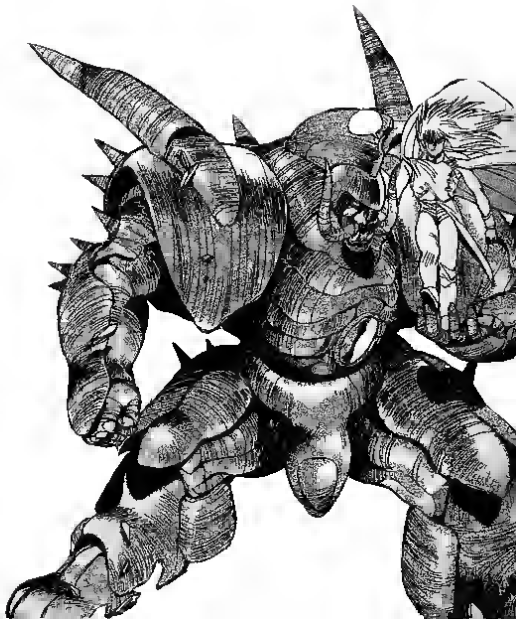

GET THE FUCK OFF OF ME WITH YOUR FUCKING STINKING FOOT!
IT... IT CAN'T BE!?
Merciless Fight

The Host of Shadows 03
Merciless Fight
ドゴォ!

JOKING TIME'S OVER! YOU'RE DEAD!
EAGTHUD!! YOU STEPPED ON MY FABULOUS BODY!
Hii yoo!
SFX GWOOO
BY THE FORMIDABLE POWER OF DARKNESS!

WAH!
SFX: SLAM
SFX: BAH BOM
REI VON!
SFX: S. WEBER
AH!

MAYBE WE SHOULD GO BACK TO EVACUATE THE CASTLE?
SEEMS LIKE THEY'RE DONE WITH FOREPLAY!
THANK YOU, GALA!
FSHU!
SFX: FAH

HAHAHA! LET'S GO!

SFX: BEER
HM.
I HAVE A BAD FEELING ABOUT THIS... DS IS RAGING LIKE A LUNATIC.

LISTEN UP, ABIGAIL...
!
HOW INTERESTING! SEEMS LIKE YOU WANT TO USE MAGIC AGAINST ME!
SURE, YOU'RE A WIZARD. THAT'S THE ONLY WAY YOU FIGHT!
MY MAGIC IS UNPARALLELED! I ONLY LOST ONCE IN 400 YEARS...
...AND IT'S NOT GOING TO HAPPEN AGAIN!
SFX: SHOAA
HIIIア!

SFX: SHAKK
MORON! GO ON! CAST YOUR SPELL!
THIS WILL BE YOUR LAST INVOCATION!
DON'T! ABIGAIL IS WAITING FOR THE MOMENT WHEN YOU'LL LOWER YOUR GUARD AFTER CASTING THE SPELL!
DARSH, NO!
SFX: SHHHH
EGO EGO A ZARA GORAI EGO EGO ZAME RAGON!

WHAT!? IT CAN'T BE!
IT'S A FORBIDDEN SPELL! EVERYONE, TAKE COVER!
!!
SFX: ZING
GERMS OF EVIL, BE SATED BY THIS OFFERING!
ゴゴゴ

WAH!
IT'S...
HOLY SHIT!
SFX: GHOOO
DEVOUR HIM WITH FLESH AND BONES! HAHAHA!
LED ZEPPELIN!

WHAT!?
SFX: SHINK KRUK
SFX: GNO

IF THAT'S THE CASE, THEN HE DOESN'T STAND A CHANCE!
COULD IT BE... ONLY EVIL BEINGS CAN USE THE THREE WEAPONS... SO ONLY CREATURES FROM HELL CAN DESTROY THEM!?
THEY EAT ANYTHING! THEY'RE ALWAYS HUNGRY!
SFX: GAUNK

GRAAA!

HAHAHA! I SUMMONED STARVING SOULS FROM HELL!

WHAT ARE THOSE THINGS!?

HA HA HA!
AH!
WH...
MORON! YOU THOUGHT YOU COULD BEAT ME!?
HAHA HAHA! DIE!
RAAAAAAAAAH!
HE HE HE...

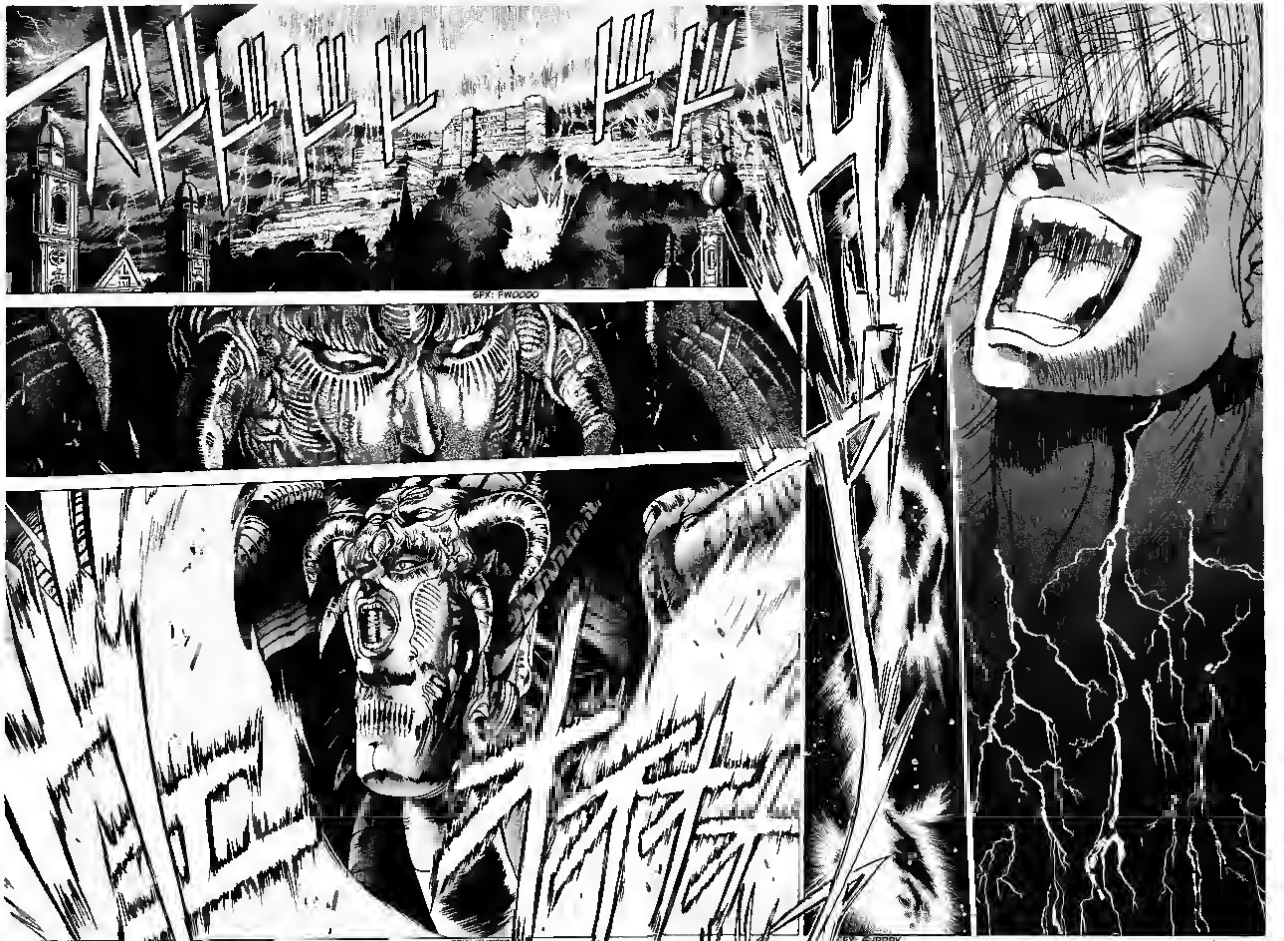
SFX: FWOOOO
SFX: KHIIII
SFX: SHRRRK

THE LAST SEAL HASN'T BEEN LIFTED!!
U... UWAAAH! HOW!?
AAAH!
AAAH!
AN... ANTHRAX IS MOVING!!

COMIC RELIEF!
ONE THOUSAND AND ONE NIGHTS IN KOENJI
BY HAGIWARA THE RAY LABORER
SUMMER VACATION!!
END OF AUGUST ... LOLI IN SCHOOL MEMBERS ARE DONE WITH WORK AND DISAPPEAR IN THE OVERPOWERING HEAT OF VACATION...
BOOM!
I WON'T FEAR LONELINESS... O RLY?
THREE DAYS OF CHILLING OUT
COME ON! I'LL START TRAINING BUT FIRST I'LL GO TO OKAZAKI'S HOUSE!
WHAT'S THE TOWEL FOR?
OKAZAKI THANKS FOR THE POSTER!
IT'S A COPY
HONDA GOT CAUGHT
WE CAN SEE YUKITO'S FIGHT
KUMA!
BUA'S HELL WAS WAITING FOR HAGIWARA BEFORE? HAGI WANDERED OFF AND HAD NOTHING OF HIS VACATION
WHAT A MORON...
(HE SHOULDN'T HAVE GONE THERE.)
PRINCESS!
PRINCESS, WHAT'S WRONG!?
I... I FEEL HOT...
AH!
MY... MY BODY...
.....!

WH...
HEHE... ALREADY OVER?
オオオオオ
TSCHH!!
WHAT!?
WAAAH!
HE BROKE THROUGH THE SPELL PRISON!?
YAAAH!
HUFF!
HUFF!
HUFF!
HUFF!
SFX: KABOOM

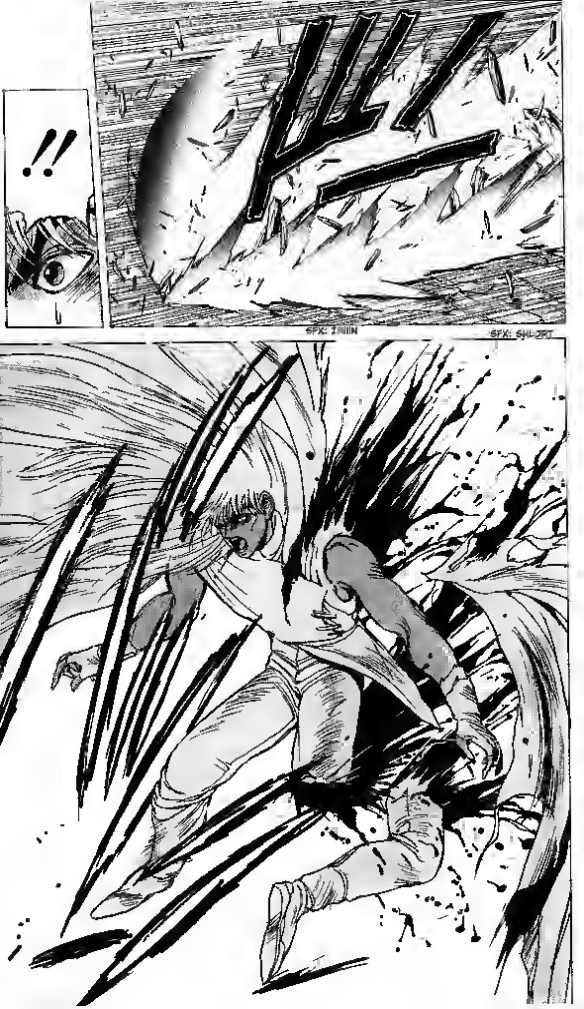
!!
SFX: ZHIIN
SFX: SHI-IRT

SFX: PLOM

CONTINUATION

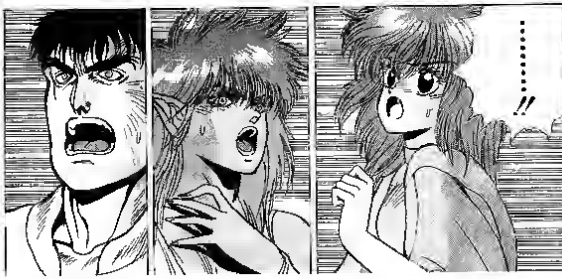
.....!!

DS!
DARSH!
LUSHE!
BLOSH!
THE HOST OF SHADOWS 64
CONTINUATION
BLOARSH!

HAHAHA!
HUFF
HUFF!
SFX: KABAM KRACK FIRK
HUFF HUFF!
OS, YOU BASTARD!! HOW DARE YOU DO THIS TO ME, ABIGAIL!
EVEN THOSE STARVING SOULS COULDN'T HARM HIM...
I CAN'T BELIEVE IT! HE BROKE THROUGH A FORBIDDEN SPELL'S IMPRISONING SPHERE AND HE DOESN'T EVEN HAVE A SCRATCH!
SHEELA, WHAT'S THE MATTER!?
PRINCESS!
HE'S INVINCIBLE...

I FEEL LIKE I'M ABOUT TO EXPLODE!
AH!
AH!
!
... COULD IT BE?
H... HIGH PRIEST ...
HA ...
IT'S A STORM!
LOOK! THE SKY ABOVE JUDAS!

HA!
...THE LAST SEAL HAS BEEN LIFTED?
COULD ...
NO...
HIGH PRIEST ...
SFX: GWOO
BUT HOW!?
SFX: KIIII

GUH!
SFX: FLATSH SLATSH
YOU SCUM!
HEHE LOOKS LIKE YOU DIDN'T LIKE YOUR LITTLE ENCOUNTER WITH THE CREATURES FROM HELL.
SFX: SHWOF
TO THINK YOU'D IMPRISON ME IN THAT SPHERE!? HOW COULD YOU HOLD SUCH POWER!?
I'LL SHOW YOU!

AAARGH!
SFX: BAH
SFX: KRACK
NO! DARSH... DARSH!
HAHAHA! SO, DS... STILL IN SHAPE?
SFX: HAHA

TAKE THIS! THIS, THIS, AND THIS!
FORGIVE ME, AKAKI-SENSEI
THIS TIME IT'S REALLY ...
HE'S REALLY GOING TO DIE!
AH!
I CAN FEEL IT, IT'S OBVIOUS!
THE END OF THIS MANGA!
DON'T YOU EXAGGERATE A BIT?
AAAH!

THEY'RE BOTH...
LUSHE!
DARK SCHNEIDER...
DS IS..
IT'S THE END OF THE LEGENDARY, IMMORTAL DARK SCHNEIDER!
DARK
HUPP!
ANTHRAX' DARK POWER FLOWS THROUGH DS AND ABIGAIL!

DEAD!
NOW I JUST NEED TO TAKE CARE OF PRINCESS SHEELA.
OH MY GOD
HAHA HAHA!
HMPH!
SCREAM, BEG, AND CRY, YOU LOWLY WORMS! HAHAHA!
NOW IT'S TIME FOR HELL TO TAKE OVER THIS WORLD!

WHA...
WHAT!?
I'LL RIP OUT THE SEAL YOU HID INSIDE YOUR BODY!
ゴゴオォォ

IT CAN'T BE!
YOU WERE SCARED OF OUR POWER AND THOUGHT "LET'S PUT THE SEAL SOMEWHERE HARD TO FIND YET EASY TO PROTECT"...
BASTARD, HOW COULD YOU...
...AND USING MAGIC, YOU IMPLANTED THE SEAL IN THE PRINCESS' BELLY!
I'LL TELL YOU, HIGH PRIEST!
THE LAST SEAL IS INSIDE THE PRINCESS!?
SFX: SLAM/BEEP
...THANKS TO ANTHRAX! HAHAHAHA!
BE PATIENT, YOU IMBECILES! DARKNESS IS ABOUT TO COVER THIS HOPELESS WORLD...
WUH!?

ゴゴオ!
ガラガラ...
SHE CHOOO

IS THIS THE END?

HE'S CLIMBING UP THE WALL!
HE'S COMING!

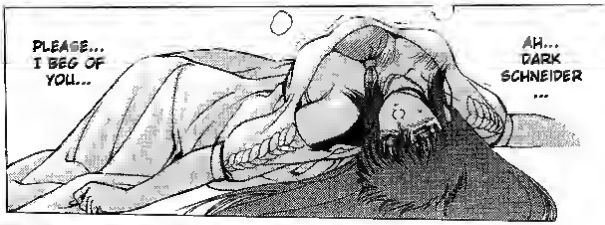
PLEASE... I BEG OF YOU...
AH... DARK SCHNEIDER ...

SAVE THE WORLD!

THAT'S YUKI'S INFLUENCE

THE FORCES OF DARKNESS ARE GATHERING WITHIN HIM!
DS!
THIS WORLD DOESN'T BELONG TO YOU!
THIS SUPERB WORLD IS FOR ONE PERSON AND ONE PERSON ONLY!
FLOSH!

SFX: FWOOO

I'M THE ONE WHO DECIDES HOW IT SHOULD BE RULED!
IT'S MINE! MINE ALONE!

KAYZARD HAZARD KISS KAY HANSEN ROUGH SILK!
BECOME ASHES! THE WISE MAN IN THE SHADOW REALM BEARS THE SEVEN KEYS OPENING HELL'S GATE!
WAIT! STOP! STOOOP!
OH NO! IT'S HIS MOST POWERFUL ONE!
WHAT!? THIS INVOCATION, IT'S...
MORON! YOU'VE LOST YOUR MIND!

GET THE FUCK OUT OF THIS CASTLE!
SHUT UP! MIND YOUR OWN BUSI-NESS!
Halloween!

The Host of Shadows 63 - Outcome

SFX: KRACK
THIS MORON. HE'S GOING TO DESTROY EVERY-THING—
WHAT!?
RETREAT! GET OUT OF THE CASTLE!
NO! DON'T BE RECKLESS!
AAAH!
AAAH! THE CASTLE! OUR CASTLE!
SFX: BRRRR

SFX: SHIIIII KSHIIIII SHIIIII

IT'S THE SAME THING LIKE WHEN LYNCH'S ARMOR BRUSHED OFF MY SHIN MAJINKEN!
HE CAN WITHSTAND IT!? HALLOWEEN IS AT IT'S MAXIMUM POWER!

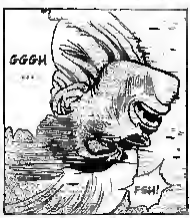
GGGH ...
FGH!

SFX: BRRR

UNTHINK-ABLE! HE'S RESISTING HALLOWEEN, THE MOST DEVASTATING SPELL!
COULD HIS SPELL BOUND BE INDESTRU-CTIBLE!?

SFX: RAH
AAAH!

SFX: KISHIIN
SFX: PUTCH
KAAH
...
SFX: FAW
MY ARMOR GRANTS ME PROTECTION AGAINST EVEN YOUR ULTIMATE MAGIC!
HAHAHA! FANTASTIC! SO THIS IS HALLOWEEN!

!!
ARE YOU SURE?
A SPELL BOUND THAT CAN ALMOST RIVAL ANTHRAX' DARK POWER!
THE ARMOR ABSORBS ALL EXTERNAL DAMAGE WITHOUT LIMITS! IT'S INVINCIBLE!
SFX FWOOO
IF IT REALLY ISN'T THE STRONGEST SPELL BOUND ENOUGH POWER SHOULD DESTROY IT, RIGHT?
NO ONE CAN HARM ME ANYMORE! HAHAHA!

WILL YOU BE ABLE TO ENDURE MY SPELL?
KAYZARD HAZARD KAY HANSEN BOLOM BLK!
*HATEY NOTE: THIS LAST BUBBLE IS JUST PART OF THE INCANTATION (I KNOW IT'S SMALL)

HEY!
HEY IS CASTING HALLOWEEN TOO!?
IT CAN'T BE!?
WHAT!?
ASAKURA, THANKS FOR THE GOODIES, THEY WERE GREAT!

EAT THIS, ABIGAIL!
WAIT! THAT'S NOT FAIR!

Hallowe'en!
AAAHH!
SFX BRRRRRKK

AAAH!
GYA GYA!
DS!
AH!
DS...
THEY HIT HIM WITH TWO HALLOWEENS!
SFX: DRAT
WOW!
SFX: BAOW
IF IT CAN'T KILL HIM...
THE DESTRUCTIVE ENERGY PRODUCED BY TWO HALLOWEENS IS ALMOST TWICE THAT OF THE BLACK SABBATH...
KH...
IT MEANS THE THREE EVIL WEAPONS ARE TRULY INDESTRUCTIBLE!

KLUNK

SFX. BOM BAM KAH

SFX BOW

SFX FWOOO

DID IT WORK!?

SFX BRRRR

SFX WOOOO
THEY GOT HIM...
WOW!
WE'RE SAFE!
IT'S FINE!
VICTORY IS OURS!
WOO HOO!
WE WON!
SFX WAAAA
SFX BAM BAM

YOU'RE NOTHING BUT MERE INSECTS!
FORCES OF GOOD... BEFORE THE EVER GROWING DARKNESS...
SFX: BOOOOOM
HIS BODY IS COVERED IN ANTI-MAGIC TALISMANS...
IT'S HOPELESS...
THIS TRASH... I CAN'T BELIEVE IT! HE BRUSHED OFF TWO HALLOWEENS!
INSECTS TRYING TO PREVENT THE RESURRECTION OF A GOD WITH PETTY TRICKS! LAUGHABLE!
AAA...

TODAY IS THE DAY WHEN YOUR LIFE AND YOUR LEGEND ENDS!
ALL THESE EFFORTS FOR IDIOTIC CONCEPTS SUCH AS "GOOD" OR "LOVE", LUDICROUS!
GH...
SO, HOW MUCH LONGER WILL YOU BE ABLE TO MOVE?
SFX: KRSHH
AAH!
IT'S OVER... OVER...
SFX: GARAGARA
A DAY OF SLAUGHTER AND DESTRUCTION!
A DAY OF TERROR AND NOTHINGNESS!
HA HA HA!
SFX: GHHKK

ゴオオオ
SFX: WOOOO

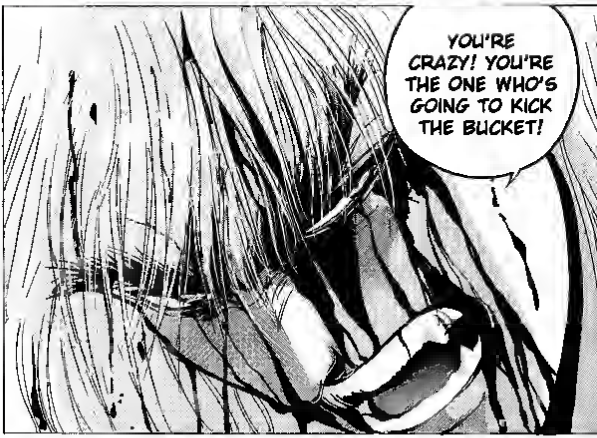
YOU'RE CRAZY! YOU'RE THE ONE WHO'S GOING TO KICK THE BUCKET!

.....
!!

DARSH!!
!
DARSH... DARSH... IF YOU DIE...
I DON'T HAVE ANY REASON TO LIVE ANY-MORE...
DO YOU WANT TO WASTE THE LAST OF YOUR STRENGTH!?
UH?
LET'S GO, DS!
AME WITH ME...
SFX

STOP! THERE'S NO WAY I'LL LET YOU GO!
SPK! TAK

IT'S OKAY, LUSHE ISN'T GOING TO DIE..
AND DS EITHER!
.....
YOKO!

HAHA! COME AND FINISH ME OFF!
End of Volume 7
Thunder Empress

DEAD SEA SCANS
TRANSLATORS:
NOI-NOI(YAKATTACK)
ALDRIC
MEPHISTOPHELES
SUZUHIKO
ZINDRYR
CLEANERS:
LOVEWITCHES
SARADA
DAELTHASAAR
WIPLOK
HELPER GUYS:
TALERAN
CHAMCHAM TRIGGER
TYPESETTER:
HATERADE
MANGAKA THAT SHOULD BE WORSHIPPED:
HAGIWARA KAZUSHI

ATTENTION, BASTARDS!!

WE FROM DEAD SEA SCANS HAVE A MESSAGE FOR YOU COMING FROM DARK SCHNEIDER.

HE DEMANDED US TO TELL YOU THAT DEAD SEA SCANS ISN'T EARNING A SINGLE PENNY FOR THIS SCANLATION AND THAT WE ARE ALL JUST WORKING OUR ASSES OFF FOR YOU TO BRING SOME JOY AND ENTERTAINMENT TO THE FANS AND READERS SINCE WE WANTED TO INTRODUCE THIS GREAT MANGA SERIES.

SO, PLEASE BE NICE TO US AND DON'T SUE US, WE REALLY DON'T MEAN TO HURT ANYONE WITH IT. WE ONLY DO IT FOR FUN AND HOPE THAT YOU WILL CONTINUE TO ENJOY OUR RELEASES.

- YOUR DEAD SEA SCANS TEAM